

The Angelus

St Mary of the Angels Parish

Church and Presbytery:

17 Boulcott Street

Wellington Central

Telephone: (04) 473 8074

Parish website: www.smoa.org.nz

St Mary of the Angels is a diverse community which seeks to praise and thank God in a place of calm and beauty and strives to be Christ alive in Central Wellington

Parish Priest

Fr Kevin Mowbray SM

smoapp@xtra.co.nz

Assistant Priest

Fr Joe Savesi SM

Pastoral Worker

Sr Frances Gibbs CSB

In Residence

Fr Brian Wysocki SM

Director of Music

William McElwee

wmcelweemusic@gmail.com

Parish Accountant

smoaaccounts@xtra.co.nz

Parish Office

smoamanager@xtra.co.nz

smoaoffice@xtra.co.nz

—

MASSES

Sunday 7am, 9am, 11am, 5pm

Mon-Fri 7.30am, 12.05pm, 5.15pm

Saturday 11am

EACH MONTH

4th Saturday Sacrament of Anointing
at 11am Mass

ADORATION

Mon-Fri 6.30am - 7.20am

Friday 11am - Noon

RECONCILIATION

Mon-Thurs 11.30am - Noon
12.30pm - 1pm
4.30pm - 5pm

Friday 11am - 11.50pm
12.30pm - 1pm
4.30pm - 5pm

Saturday 10.30am - 10.55am
4pm - 5pm

28 March 2021, Palm Sunday of the Passion of the Lord

Our Faith Community

At the beginning of Mass every Sunday we hear the words “We gather as a faith community...”. This simple opening to our celebration moves me deeply every time I hear it. These are words that remind me that I belong. That we all belong. That whatever our multitude of differences we have this in common: we are a community in our faith, a community of faith.

Today, Palm Sunday, we will be reminded that we gather to herald with the whole Church the beginning of the celebration of our Lord’s Paschal Mystery - his Passion and Resurrection. Ahead of us are the several beautiful and emotion-filled ceremonies of Holy Week. I love this time of year, as we see our holy oils blessed and brought to our church for the sacraments throughout the coming year, as we remember Jesus’ words and actions at His Last Supper on Holy Thursday, as we venerate the cross and leave our church silently on Good Friday, and as we move from the darkness to joyous light, calling on all the saints to join us, at the Easter Vigil. At the vigil we also welcome new members into our community through baptism and confirmation. I know from my own experience what a momentous occasion this is for these new members of our Catholic community.

As an inner-city church St Mary of the Angels is blessed to be the place that people from so many different countries, histories and backgrounds, with so many languages and customs choose to worship. There is a spiritual home here for everyone. Reflecting on the way that people from very different backgrounds are called from their homes to form one body in Jesus Christ, Henri Nouwen wrote “It is precisely by transcending the many individual differences that we can become witnesses of God who allows his light to shine upon poor and rich, healthy and sick alike. But it is also in this encounter that we become aware of our neighbour’s needs and begin to heal each other’s wounds.”

Last Sunday along with my fellow Parish Pastoral Council members I had the great pleasure of attending all four masses. We could not meet you all in person, but it was a great privilege for us to see the faces of so many of our vibrant, strong community. It is our hope that you will not be shy about offering us your thoughts, asking questions, offering suggestions or pointing out things that trouble you about service and worship in their broadest sense at St Mary of the Angels. You can talk to any of us, leave messages through the office, or through the Pastoral Team. We are here to serve the Parish, and to continue to help build the St Mary of the Angels community into the future.

Jo Walton (Chair, Parish Pastoral Council)

This Week's Readings

First Reading	Isaiah	50:4-7
<i>I did not cover my face against insult and I know I will not be ashamed.</i>		
Second Reading	Philippians	2:6-11
<i>He humbled himself to become like us and God raised him on high.</i>		
Gospel	Mark	14:1-15:47

Next Week's Readings

First Reading:	Acts	10:34, 37-43
Psalm:	117	
Second Reading:	Colossians	3:1-4
Gospel:	John	20:1-9

	Last Week's Collection	
	Sunday Collection:	\$2,130
	Automatic Payments:	\$2,990
	Total:	\$5,120

John Foden Funeral

John Foden was a member of the choir for many years. He joined under Max Fernie, and continued to sing with Robert Oliver. He was responsible for the printing and reprinting of the Mass Book, and for re-printing Max's editions before the originals completely wore out. He was a very gifted singer, whose musicality always shone through in the bass section. His funeral is on Tuesday 30 March at 1pm in the Guardian Funeral Home, 4 Moorfield Road, Johnsonville.

Responsorial Psalm 21

R. My God, my God, why have you abandoned me?

All who see me deride me.
They curl their lips, they toss their heads.
'He trusted in the Lord, let him save him;
let him release him if this is his friend'. **R.**

Many dogs have surrounded me,
a band of the wicked beset me.
They tear holes in my hands and my feet.
I can count every one of my bones. **R.**

They divide my clothing among them.
They cast lots for my robe.
O Lord, do not leave me alone,
my strength, make haste to help me! **R.**

I will tell of your name to my brethren
and praise you where they are assembled.
'You who fear the Lord give him praise;
all sons of Jacob, give him glory.
Revere him, Israel's sons'. **R.**

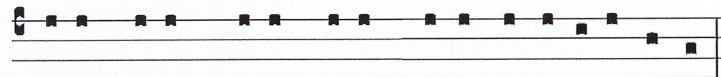

De- us me- us. De- us me- us. ma-re me de-re- li-mi-sti?

O my God, my God, why hast thou forsaken me?

Congratulations to Mr and Mrs Hyslop

We congratulate Nicole and Liam Hyslop on celebrating their Marriage in St Mary of the Angels yesterday, Saturday 27 March.

Mass has been offered for:

Recently deceased: John Foden, Wanda Wheeler, Andrew McCarthy, Br Marty Williams sm

Anniversaries: Fr Brian Quin sm, Fr Michael Tomasi, Joan Smart, Mavis Henderson-Newport

Prayers for the Sick: Peter Aldridge, John Adams, Geoff Sweet, Dianne Sweet, Losalia Leo, John Mora, Kerry Barber, Pam Finlayson, Paul and Francisca Sparnaay, Brendan Gilmore, Pat Johnson, Barbara and Vic Stairs, Shirley Mahony, Samara Jamed, Bill Carroll, Laurie Butler, Mario Barnao, Barbara Jones
Please remember these and any others in the Parish who are ill. If you know of anyone confined to their home or who needs a visit with Holy Communion, please contact Sister Frances at the parish office.



LT
McGuinness
BUILDING CONTRACTORS LIMITED
9 Francis Place,
PO Box 9639, Wellington
Phone (04) 384 8455 Fax (04) 801 8455
Email: ltm@mcguinness.co.nz

Councillor
Nicola Young
representing Lambton ward
*Please contact me if I can help
with a City Council issue*
021 654 844
nicola.young@wcc.govt.nz

DEVINE LAW
L I M I T E D
For your legal requirements
legal knowledge, human wisdom
Phone **Fintan Devine** on (04) 495 3747
Email fintan@devinelaw.co.nz
www.devinelaw.co.nz

Prayer for Parish Centre Project

Gracious God, Creator of the Universe,
you made us in your own image and likeness.

You gave us wisdom and understanding,
grateful hearts and creative minds.

We pray that our Parish Centre will be
strengthened against the peril of earthquake
through the generosity of parishioners,
the community of Wellington and people
throughout New Zealand.

We ask, Lord, that you abundantly bless those
who have already donated funds,
skill and expertise to this project.

May St Mary of the Angels Parish Centre
be a symbol of a unified community that
will gather to praise and thank you.

Mary our Mother, pray for us.

Young Catholic's of Wellington

Join us for some fun, fellowship, and formation right
in the heart of the city.

28 March: Dinner after 5pm Mass

7 April: Catholic Young Professionals have Member of
Parliament Simon O'Connor speaking on "Being
Catholic in the Modern World" at 6 pm in the Crypt.

13 April: SMAYACs will have the next Adoration
night followed by food.

For more information email us at smayacs@gmail.com
or call us on 0223949899 or stay in touch using our
parish app.

Find us on Facebook :

www.facebook.com/SMOAYoungAdults

www.facebook.com/wellcathyoungadults

www.facebook.com/cypwellington

An initiative by the CYP+ SMAYAC'S + WellCath.

Planned Giving

Donation envelopes for the new financial year are
available for you to collect at the back of the church,
listed by surname in alphabetical order. Please check
that the number on your envelopes is the same as on
your label. If any details are incorrect please contact the
Parish Office on Monday 04 473 8074. End of financial
year tax receipts will be available by the end of April.

Covid Alert Level 1

While we are at Alert Level 1 ALL
Masses and Reconciliation times are
running as per the normal timetable,
with no restrictions to numbers.

The following is still in place:

- ♦ Communion under one kind only,
therefore no Precious Blood is to
be distributed
- ♦ No physical contact at the Sign of
Peace
- ♦ Communion on the hand only

Go to [www.smoa.org.nz/
covid19updates](http://www.smoa.org.nz/covid19updates) for more information and
for Cardinal John Dew's full announcement.

Consecration to St. Joseph

Pope Francis declared this year as the
Year of St. Joseph. St. Joseph is the
Foster Father of Jesus, Patron of the
Universal Church and Pillar of Families.
In the midst of crisis, confusion and a
world at odds with Christian values, it is
time to entrust ourselves to our spiritual
father. Join 33 Day Consecration to St.
Joseph starting on March 30 to the Day
of Consecration, May 1, the Feast of St.
Joseph the Worker. Register at
www.marriageandfamily.org.nz or email
info@marriageandfamily.org.nz for more
info. - *The Centre for Marriage and Family*

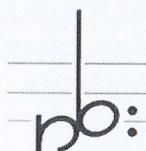

Wellington choir
Nota Bene & The
Queen's Closet
invite you to join
them for a con-

cert of introspective Lenten-themed mu-
sic by Bach & the well-loved Vivaldi Glo-
ria here in this beautiful church at 7pm on
Palm Sunday - 28 March. The choir is
accompanied by baroque specialists The
Queen's Closet, featuring rare baroque
oboe and trumpet. Tickets will be availa-
ble at the door at \$45/\$35.

PARISH CENTRE APPEAL

\$1.1M
\$1.05M
\$1.0M
\$950K
\$900K
\$850K
\$800K
\$750K
\$700K
\$650K
\$600K
\$550K
\$500K
\$450K
\$400K
\$350K
\$300K
\$250K
\$200K
\$150K
\$100K

\$90K

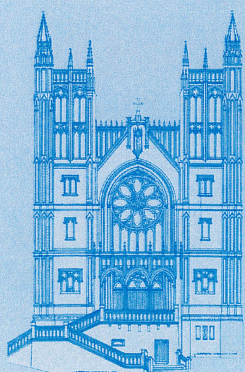
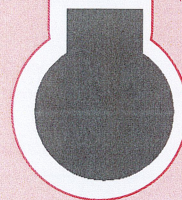

ST MARY OF THE ANGELS PARISH CENTRE FUNDRAISING APPEAL

I would like to help preserve the St Mary of the Angels Parish Centre.

Name:

Address:

Email:

Tel:

Bank Account Details:

SMOA - Parish Centre Upgrade

02-0536-0003242-50

BNZ, Lambton Quay, Wellington

Please provide your name and address (or
Parish Planned Giving/Envelope number)
as reference. All donations are tax
deductible and a receipt will be issued.

I would like to make a regular payment of \$ to be paid each month year for 2 years.

I would like to make a one-off payment of:

\$50,000 ☐ \$20,000 ☐ \$10,000 ☐ \$5,000 ☐ \$2,000 ☐ \$1,000 ☐ \$500 ☐ \$200 ☐ Other \$

Please return your completed slip following your donation to ensure we have your details to issue a receipt.



The Father

Light House Cinema, 29 Wigan St
Monday 19 April at 6pm

All profits raised will go towards
St Mary of the Angels Church Parish
Appeal Project.

The Father

Anthony is 80, mischievous, living defiantly alone and rejecting the carers that his daughter, Anne, encouragingly introduces. Yet help is also becoming a necessity for Anne; she can't make daily visits anymore and Anthony's grip on reality is unravelling. As we experience the ebb and flow of his memory, how much of his own identity and past can Anthony cling to?

Come and support the SMOA Parish Centre Fundraising Project. Screening on Monday 19 April 6pm at Lighthouse Cinema, 29 Wigan Street. Tickets are \$20 and available for purchase after Sunday Mass's and from the Parish Office during the week.

SMOA Church App

If you haven't already downloaded our new Parish App onto your smart phone, please do! On the app, you'll be able to view the newsletters, Mass times, upcoming events and more. You will also have the option to receive alert notifications, particularly if you are a part of a Parish group or ministry. To download the app, follow the steps below:

1. Go to your App Store or Google Play Store and search "ChurchAppsNZ"
2. Download the app, and then select St Mary of the Angels as a Parish
3. The app will then prompt you to select which "alert groups" you want to be a part of. Select as many or as few of these groups as you like. You will be able to change this later if you need to.

If you need any help setting this up, please do not hesitate to contact Abby at the parish office.



Rachel's Vineyard Retreats New Zealand

"Healing the pain of abortion, one weekend at a time..."

Confidential and sensitive support for anyone whose life has been touched by abortion.

info@rachelsvineyard.org.nz

04 974 8693

www.rachelsvineyard.org.nz

"Wipe the tears from your eyes...there is hope for your future." Jer31

Mahony Horner Lawyers



Know where you stand

www.mhlaw.co.nz

BREAKFAST

LUNCH

COFFEE

Dukes Arcade
Ph: 04 499 7769
E: peck.m@xtra.co.nz



Is dealing with a
**Locally Owned
Funeral Director**
important to you?



Wellington

56 Onepu Road, Kilbirnie

Telephone 04-387-8301

www.harbourcityfunerals.co.nz

A LEGACY OF FAITH



Remembering St Mary of the Angels in your will provides an ideal opportunity to make a statement of your faith and to give resources that will support your Church for years to come.

Please contact the Parish Office for further details.

Phone (04) 473 8074.



NEW WORLD
Wellington City

Open 7 days 7am - 11pm

279 Wakefield Street

Ph 04 384 8054

www.newworld.co.nz/
wellingtoncity