

## This Week's Readings

**First Reading** Gen 22:1-2. 9-13. 15-18  
*The sacrifice of Abraham, our father in faith.*

**Second Reading** Rom 8:31-34  
*God did not spare his own Son.*

**Gospel** Mk 9:2-10  
*This is my Son, the beloved; listen to him.*

## Next Week's Readings

**First Reading:** Ex 20:1-17  
**Psalm:** Psalm 18  
**Second Reading:** 1 Cor 1:22-25  
**Gospel:** Jn 2:13-25

## Last Sunday's Collection

Total	\$4,528
Parish Expenses	\$3,079
Support of House	\$1,449



## Planned Giving

If you would like to join the St Mary of the Angels Planned Giving Scheme please contact the Parish Office. A tax rebate of 33.3% may be claimed on all your contributions.



## Mass has been offered for:

**Recently Deceased:** Father Bern Ryan sm, Paula Leauai

**Anniversaries:** Aileen Gallagher, Fr Chris Penders AA, Phil Busby, Trevor Randall, Frederick Brennan, Donald Duerr, Coralie Leyland, Rita Kirwan, Baldo Sutich, Denis Boyd, Deidre Sweeney

**Prayers for the Sick:** Richard Wright, Fr Craig Larkin sm, Losalia Leo, Patricia Smyth, Rosalie Coyle, Maureen McDonald, John Foden, Joanna Veltman, Imelda Reeve, Jan Tuinman, Kath Symes, Kathleen Phelan



*Please remember in your prayers, these and the other sick of the Parish. If you know of anyone who is confined to their home or who needs a visit with Holy Communion, please contact Sister Frances at the Parish Office.*

## Responsorial Psalm 115

**R. I will walk in the presence of the Lord, in the land of the living.**

I trusted, even when I said:  
'I am sorely afflicted.'  
O precious in the eyes of the Lord  
is the death of his faithful. **R.**

Your servant, Lord, your servant am I;  
you have loosened my bonds.  
A thanksgiving sacrifice I make:  
I will call on the Lord's name. **R.**

My vows to the Lord I will fulfil  
before all his people,  
in the courts of the house of the Lord,  
in your midst, O Jerusalem. **R.**

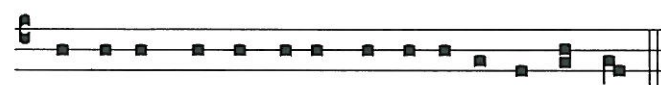

Pla-cebo Domi-no in re-gi- one vi-vo-rum.-

*I will please the Lord in the land of the living.*

## Rachel's Vineyard Retreat

A retreat weekend will be held from 10th-12th April 2015 for those whose lives have been touched by abortion. Information is available for men and women. All enquiries strictly confidential. Contact Wendy Hill [rvnzretreats@gmail.com](mailto:rvnzretreats@gmail.com) or 027 2549222 or visit [www.rachelsvineyard.org.nz](http://www.rachelsvineyard.org.nz)

## Healing Service

There will be a Healing Service with Fr John Rea on Thursday, 5 March, in Sacred Heart Cathedral beginning at 8pm (please note the later time). All are welcome. Come and experience the healing touch of Jesus.

## Prayer for Seismic Strengthening Work

Gracious God, Creator of the Universe,  
you made us in your own image and likeness.

You gave us wisdom and understanding,  
grateful hearts and creative minds.

We pray that our beautiful Church will be  
strengthened against the peril of earthquake  
through the generosity of parishioners,  
the community of Wellington and people  
throughout New Zealand.

We ask, Lord, that you abundantly bless those  
who have already donated funds,  
skill and expertise to this project.

May St Mary of the Angels Church  
be a symbol of a unified community that  
will gather to praise and thank you.

Mary our Mother, pray for us.

## XLT (Exalt) Youth Worship Night

A special invite to a new monthly event for the Young Church (Year 9 - 13 students and Young Adults 18 - 35). XLT - a night of relevant worship and Eucharistic Adoration. A collaboration between the Archdiocese of Wellington, Life Teen & ICPE Mission.

Come to our first XLT ever on Friday 13 March, 7 to 9pm, venue to be announced.

## Archdiocese Commissioning Mass 2015

You are warmly invited to join with teachers and support staff in Catholic schools to celebrate Eucharist and to give support as they are commissioned and blessed in our ministry. Mass will take place at 5.30pm on Thursday 5<sup>th</sup> March 2015 at Sacred Heart Cathedral, Hill Street, Thorndon, Wellington. For further information please contact Sue Davis, Ph 04 4961710 or email: [s.davis@wn.catholic.org.nz](mailto:s.davis@wn.catholic.org.nz)

## Adult Education in the Faith Ministry

### First Level Course: An Introduction to Christian Spirituality

Venue: Pa Maria, 78 Hobson Street, 7.30 pm - 9.30 pm 5 March 2015  
Theme: Spirituality and Liturgy and Devotion Session 6 Popular Devotions and Music and Architecture

### Second Level Course (Restricted): The Incomparable God - the Testimony of Israel

Venue: Parish Hall, 5.30 pm - 7.30 pm 4 March 2015  
Theme: Israel's Unsolicited Testimony Session 10 C. The Human Person as God's Partner (Part 5) - C.3.  
Characteristic Markings (Practices and Disciplines) of Covenantal Humanness - continued; C.4. Covenantal Existence as Alternative Humanness; C.5. Covenantal Humanness in Two Texts

## St Mary of the Angels Young Adult Catholics

Our prayer group meets: **5 February at 6pm** in the St Mary of the Angels Parish Hall. Come along for the first of our twice-monthly reflection of the gospel and prayer. We will have a social catch-up afterwards.

## Marist St Pats RFC

Would you like to play rugby for Wellingtons Catholic Rugby Club Junior and Senior player registrations are now being accepted. For more info check out [www.msprugby.co.nz](http://www.msprugby.co.nz)

## Home of Compassion

There will be a time of prayer during the weeks of Lent to pray for peace, in the Ukraine, and especially the world wide threat of ISIS. You are warmly invited to join us in this intentional prayer every Wednesday finishing on 25th March, at the Home of Compassion Chapel, 2 Rhine St, Island Bay, at 7p.m. - 7.30p.m. Please Note: There will be NO Taize Prayer on the 6th March.

## St Mary of the Angels Choir

The St Mary of the Angels Choir is seeking new members. The choir sings Gregorian chant and polyphony at the 12pm Mass each Sunday. If you would like to join the choir please contact Robert Oliver: phone 934 2296 or email [robert.oliver@paradise.net.nz](mailto:robert.oliver@paradise.net.nz) or say hello to one of the friendly choir members after Mass. There is no audition.

**L.T. McGuinness LIMITED**  
BUILDING CONTRACTORS  
9 Francis Place,  
PO Box 9639, Wellington  
Phone (04) 384 8455 Fax (04) 801 8455  
Email: [ltm@mcguinness.co.nz](mailto:ltm@mcguinness.co.nz)

**Little Peckish Café**  
*Feeling a little peckish?*  
Dukes Arcade • Great food coffee service  
Office catering available  
Phone 499 7769 • Mobile 0274 461 650

**NEW WORLD WELLINGTON CITY**  
279 WAKEFIELD ST.  
OPEN 7 DAYS | 7AM - MIDNIGHT  
[WWW.WGTNCITYNEWWORLD.CO.NZ](http://WWW.WGTNCITYNEWWORLD.CO.NZ)

## ST MARY OF THE ANGELS EARTHQUAKE STRENGTHENING APPEAL

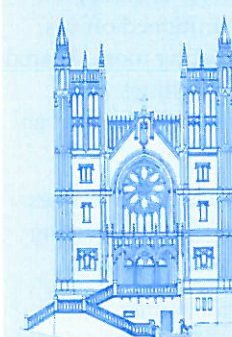

I would like to help preserve St Mary of the Angels Church

Name: \_\_\_\_\_

Address: \_\_\_\_\_

Email: \_\_\_\_\_

Tel: \_\_\_\_\_

My contribution will be made by:

☐ Direct Credit

☐ Cheque

☐ Cash

PLEASE SPECIFY AMOUNT

\$ \_\_\_\_\_

Donations can be sent to:  
Seismic Strengthening Fund  
St Mary of the Angels  
17 Boulcott St  
Wellington 6011

Bank Account Details:  
02-0536-0003242-23  
Bank of New Zealand  
Lambton Quay  
Wellington

St Mary of the Angels is registered with the Charities Commission. All donations are tax deductible and a receipt issued.



## For Your Diaries : 2015

### 3 March, Liturgy Workshop

You are warmly invited to a Liturgy workshop on Tuesday 3 March on Liturgy and the Multicultural Church presented by Fr Ricky Manalo. Fr Ricky is an American Paulist priest who teaches at Santa Clara University and serves on a number of groups including the North American Academy of Liturgy. Fr James Lyons from the Cathedral has made this workshop possible and it has the endorsement of Fr Patrick Bridgman who is the liturgy advisor. Venue: SS Peter and Paul Church, Lower Hutt. 7.30 – 9.00pm. Entry by koha please. RSVP to Ann Williams 496 1777 or a.williams@wn.catholic.org.nz

### 5 March, Archdiocese Commissioning Mass 2015

You are warmly invited to join with teachers and support staff in Catholic schools to celebrate Eucharist and to give support as they are commissioned and blessed in our ministry. 5.30pm Thursday 5th March 2015 Sacred Heart Cathedral, Hill Street, Thorndon, Wellington. For further information please contact Sue Davis, Ph 04 4961710 or email: s.davis@wn.catholic.org.nz

### 5 March, Healing Service

There will be a Healing Service with Fr John Rea on Thursday, 5 March, in Sacred Heart Cathedral beginning at 8pm (please note the later time). All are welcome. Come and experience the healing touch of Jesus.

### 6 March, Liturgical Reception for Cardinal John

To welcome Cardinal John back from Rome following his appointment to the College of Cardinals. There will be a reception at Sacred Heart Cathedral, Hill St, Thorndon, Wellington, at 6pm on Friday, 6th of March. This will begin with a time of prayer (Evening Prayer of the Church) followed by light refreshments. All are welcome.

### 20 March, Parish Barbeque

An invitation is extended to the young people of our Parish, to come to a BBQ to welcome back new and returning students after the 5.15pm Mass on Friday 20 March. Come and enjoy food and fellowship.

### 10-12 April, Rachel's Vineyard Retreat

A retreat weekend will be held from 10th-12th April 2015 for those whose lives have been touched by abortion. Information is available for men and women. All enquiries strictly confidential. Contact Wendy Hill rvnzretreats@gmail.com or 027 2549222 or visit ww.rachelsvineyard.org.nz

### 5-7 June, St Theresa's, Plimmerton 75 Jubilee

St Theresa's Catholic parish of Plimmerton, in the Wellington Archdiocese, will be celebrating their 75th jubilee on the weekend 5-7 June 2015. Anyone interested in celebrating with the parish is most welcome. To find out more go to www.plimmertoncatholic.org.nz or phone the parish office 042331279.

**WEST PLAZA HOTEL**  
LOCATION • COMFORT • STYLE

### WEEKEND SPECIAL \$135

One night's stay &  
cooked breakfast for two

#### BOOK NOW

\*Subject to availability

westplaza.co.nz / P 0800 731 444  
E reservations@westplaza.co.nz  
110 Wakefield St, Wellington

This newsletter is kindly sponsored by:  
**Michael Burrowes**  
of Burrowes and Company  
Barristers and Solicitors  
phone (04) 473 7733

**BURROWES**  
and Company

Barristers and Solicitors

**Books \* DVD's \* Statues \* Gifts**  
**Rosaries \* Missals \* Bibles \* Music**  
**Teaching \* Baptism \* Confirmation**  
**First Holy Communion**  
**Bible Study \* Advent & Christmas**

[www.christiansupplies.co.nz](http://www.christiansupplies.co.nz)

**Pleroma**  
**Christian Supplies**  
Specialists In Catholic Product



Is dealing with a  
**Locally Owned**  
**Funeral Director**  
important to you?

**Harbour City**

FUNERAL HOME

Wellington  
56 Onepu Road, Kilbirnie  
Telephone 387-8301  
Email: harbour@funeral-link.co.nz  
[www.harbourcityfunerals.co.nz](http://www.harbourcityfunerals.co.nz)

## A LEGACY OF FAITH



Remembering St Mary of the Angels in your will provides an ideal opportunity to make a statement of your faith and to give resources that will support your Church for years to come. Please contact the Parish Office for further details. Phone (04) 473 8074.

## Quality Te Aro Offices

5-7 Vivian Street, Wellington

Great location close to Cafe district  
Busy arterial road  
Air conditioned  
Car parking available

Office suites available at an affordable price. Semi-serviced suites (approx 18sqm) that are fully furnished. There is also a company floor area (approx 200sqm) with 5x partitioned offices, Board room and Meeting room. Shared kitchen and shower facilities. Car parking available in the building at an additional rate.

This is a must see for new businesses on a budget. Earthquake Engineering Evaluation IEP Report NBS 80 %

Contact by e-mail for further information: mariabaldock@gmail.com

# The Angelus

St Mary of the Angels Parish

### Church and Presbytery

17 Boulcott Street

Wellington Central

Telephone: 04 473 8074

Parish website: [www.smoa.org.nz](http://www.smoa.org.nz)

St Mary of the Angels is a diverse community which seeks to praise and thank God in a place of calm and beauty and strives to be Christ alive in Central Wellington

### MASS TIMES

#### Sunday

7am St Mary of the Angels Parish Hall  
9am Sacred Heart Cathedral  
12pm St John's Presbyterian Church  
5pm St Joseph's Church, Mt Victoria

#### Monday to Friday

St Mary of the Angels Parish Hall  
7:30am, 12:05pm & 5:15pm

#### Saturday

11am St Mary of the Angels Parish Hall

#### SACRAMENT OF ANOINTING

St Mary of the Angels Parish Hall  
11am Mass 4th Saturday of each month

#### ADORATION

St Mary of the Angels Parish Hall  
Monday to Friday 6:45am - 7:30am  
Friday 11:00am-12:00pm

#### RECONCILIATION

St Mary of the Angels Presbytery  
Monday to Thursday 11:30am-12:00pm  
12:30pm - 1:00pm  
4:30pm - 5:00pm

#### Friday

11:00am-12:00pm  
12:30pm - 1:00pm  
4:30pm - 5:00pm

#### Saturday

10:30am-11:00am  
4:00pm - 5:00pm

#### Parish Priest

Fr Barry Scannell SM  
[smoapp@xtra.co.nz](mailto:smoapp@xtra.co.nz)

#### Assistant Priest

Fr Carl Telford SM

#### Adult Education

Fr Michael Young SM

#### Pastoral Worker

Sr Frances Gibbs CSB

#### Director of Music

Robert Oliver  
[robert.oliver@paradise.net.nz](mailto:robert.oliver@paradise.net.nz)

#### Parish Accountant

Jeanette Temelo  
[smoamanager@xtra.co.nz](mailto:smoamanager@xtra.co.nz)

#### Parish Office

[smoaoffice@xtra.co.nz](mailto:smoaoffice@xtra.co.nz)

## 1st March 2015, 2nd Sunday of Lent - Year B

### Welcome back to Cardinal John

There will be a reception to welcome Cardinal John back from Rome following his appointment to the College of Cardinals. This will take place at Sacred Heart Cathedral, Hill St, Thorndon this coming Friday 6th March at 6pm. There will be a time of prayer followed by refreshments. Everyone is welcome.

### Parish Support for Supper

The Parish has been asked to help with providing some food for the large numbers expected at the function for Cardinal John. I need someone to co-ordinate the response from St Mary of the Angels. The request from Mary-Elizabeth Bayliss who is the co-ordinator of the hospitality says:

**"we are asking each Parish to provide support by making sandwiches and slices. I hope that St Mary of the Angels will be willing to make up four loaves of sandwiches and a couple of trays of slices"**

I would appreciate if a generous and willing parishioner would co-ordinate the response from our Parish. Please let either Sister Frances or myself know at Mass today.

### Welcome

We warmly welcome any young people and students who have recently arrived in Wellington. There will be a barbeque in the Parish grounds on Friday 20 March following the 5.15pm Mass to welcome all those Catholic students and young people who have come to the city to study or work.

## First Sacraments Programme

Reconciliation, Confirmation and First Holy Communion. (Sacred Heart Parish, Thorndon; St Mary's of the Angels, and Otari Parish – St Teresa's, Karori and St Thomas More, Wilton) Registration forms can be picked up at any of the three Parish Offices, Churches or Schools. To be eligible your child should be 8+ years of age before 1 November 2015 and already be baptised. For any queries contact Estelle Henrys ph 4753825 or [ev.henrys@gmail.com](mailto:ev.henrys@gmail.com)

Father Barry Scannell S.M.