

For Your Diaries : 2018

25 March, Together We Stand

The 40 Days for Life closing event is being held today at 12pm outside Wellington Hospital, Riddiford Street. This will be followed by a lunch and sharing time in St Anne's Hall. All participants and supporters are welcome!

5 April, Young Adults & Students

Join us at 6pm in the Church for prayer and reflection. We will then head out for dinner together at the Capital Market.

8 April, Father Barry's Farewell

There will be a farewell for Fr Barry after the 11am Mass. If you wish to contribute towards a gift from the parish to Fr Barry please pass it either to Fr Kevin, Sr Frances, or to the Parish Office.

9 April, Greenstone Doors

On the 2nd Monday of every month, there is a short Prayer Evening at Greenstone Doors, 15 Dudley St, Lower Hutt at 7pm. This is an opportunity to pray for the work of the Trust, the clients and the volunteers.

9 April- 14 April, Church Closing

The Church will be closed for scheduled work in the Sanctuary. Weekday Masses will be held in the Hall and Reconciliation in the Presbytery.

12 April, Inner Peace in Divine Love

The retreat is open to all and will be held at the Church of St Peter and Paul, 37 Dr Taylor Terrace, Johnsonville from 7.30pm - 9.30pm. Over five evenings from over five Thursday evenings, 12 April until 10 May. To book or for further information contact Sarah Dench on 04 389 1038, 021 0814 4424 or email sarahdench@yahoo.com

19 April, Pentecost Liturgical Workshop

An interactive workshop, with Fr Patrick Bridgman, Archdiocesan Liturgy Advisor. Fr Patrick will help us unpack Pentecost seeking ways to be truly culturally inclusive within our liturgies and gatherings. Workshops are open to all, 6.45pm-9pm at the Catholic Centre. Please register with Ann Williams before Friday 13 April by emailing a.williams@wn.catholic.org.nz

21 April, Working Bee

With the completion of the scheduled work in the Sanctuary by 14 April we are having a working bee on 21 April. Please come along at 9am to help with the cleaning of the Church. Any help would be greatly appreciated. Many hands make light work.

Pleroma

Books * DVD's * Statues * Gifts
Rosaries * Missals * Bibles * Music
Teaching * Baptism * Confirmation
First Holy Communion
Bible Study * Advent & Christmas

Christian Supplies

Specialists In Catholic Product www.christiansupplies.co.nz



NEW WORLD

Wellington City

Open 7 days 7am - 11pm

279 Wakefield Street. Ph 04 384 8054

www.newworld.co.nz/wellingtoncity



Is dealing with a
**Locally Owned
Funeral Director**
important to you?



Wellington
56 Onepu Road, Kilbirnie
Telephone 387-8301
Email: harbour@funeral-link.co.nz
www.harbourcityfunerals.co.nz

A LEGACY OF FAITH



Remembering St Mary of the Angels in your will provides an ideal opportunity to make a statement of your faith and to give resources that will support your Church for years to come. Please contact the Parish Office for further details. Phone (04) 473 8074.

Quality Te Aro Offices

5-7 Vivian Street, Wellington

Great location close to Cafe district
Busy arterial road
Air conditioned
Car parking available

Office suites available at an affordable price. Semi-serviced suites (approx 18sqm) that are fully furnished. There is also a company floor area (approx 200sqm) with 5x partitioned offices, Board room and Meeting room. Shared kitchen and shower facilities. Car parking available in the building at an additional rate.

This is a must see for new businesses on a budget. Earthquake Engineering Evaluation IEP Report NBS 80%.

Contact by e-mail for further information:
mariabaldock@gmail.com

The Angelus

St Mary of the Angels Parish

Church and Presbytery:
17 Boulcott Street,
Wellington Central
Telephone: 473 8074
Parish website: www.smoa.org.nz

St Mary of the Angels is a diverse community which seeks to praise and thank God in a place of calm and beauty and strives to be Christ alive in Central Wellington

25 March 2018, Palm Sunday

The Journey of Holy Week

In our reading today from Mark's Gospel... *the woman with the alabaster jar used her savings to buy very expensive ointment with which to anoint Jesus. Critics complained that the ointment, which was worth approximately a year's wages, should have been sold and the proceeds shared among the poor. But Jesus said that what the woman had done was right. Jesus goes further and predicts that the Good News of Christ will be proclaimed throughout the world and that her actions would be remembered. She was honoured Jesus while he was still there among them physically. There would be plenty of time for helping the poor.*

Here we catch a glimpse of our true purpose – worshipping the divine. Our life journeys are to be underpinned by the greatest commandments – love God and love our neighbour as ourselves. [Caritas Aotearoa New Zealand, Reflection Programme 2018, P.35]

On Palm Sunday we begin our journey through Holy Week in which we are invited to contemplate the great mysteries celebrated in the liturgies over these days. The opening prayer from today's Mass may help focus our contemplation: Almighty ever-living God, who as an example of humility for the human race to follow caused our Saviour to take flesh and submit to the Cross, graciously grant that we may heed his lesson of patient suffering and so merit a share in his Resurrection.

Father Barry's Farewell

After 10 years here at St Mary of the Angels and nine of those years serving as Parish Priest it is approaching the time to farewell Fr Barry. There will be a farewell for him after the 11am Mass on Sunday 8 April. If you wish to contribute towards a gift from the Parish to Fr Barry I invite you to pass it either to Fr Kevin, Sr Frances, or to the Parish Office.

Easter Timetable

The Easter Timetable is available in each Angelus today. Please take this home with you to refer to over the coming weeks. The timetable is also available on our website www.smoa.org.nz

Church Closing

The Church will be closed from Monday 9 April until Saturday 14 April for scheduled work in the Sanctuary. Weekday Masses will be held in the Hall and Reconciliation in the Presbytery.

Father Kevin Conroy s.m.,
Parish Priest

Parish Priest

Fr Barry Scannell SM
smoapp@xtra.co.nz

Assistant Priests

Fr Kevin Conroy SM
Fr Joe Savesi SM

Pastoral Worker

Sr Frances Gibbs CSB

Director of Music

Robert Oliver
robert.oliver@paradise.net.nz

Parish Accountant

Jeanette Temelo
smoamanager@xtra.co.nz

Parish Office

smoaoffice@xtra.co.nz

MASSES

Sunday 7am, 9am, 11am, 5pm

Monday to Friday 7:30am, 12:05pm, & 5:15pm

Saturday 11am

EACH MONTH

4th Saturday 11am Mass with
Sacrament of Anointing

ADORATION

Monday to Friday 6:45am-7:30am

Friday 11am-noon

RECONCILIATION

Monday to Thursday 11:30am-noon
12:30pm-1:00pm
4:30pm-5:00pm

Friday 11:00am-noon
12:30pm-1:00pm
4:30pm-5:00pm

Saturday 10:30am-11:00am
4:00pm-5:00pm

This Week's Readings

First Reading Isaiah 50:4-7
I did not cover my face against insult and I know I will not be ashamed.

Second Reading Philippians 2:6-11
He humbled himself to become like us and God raised him on high.

Gospel Mark 14:1-15:47

Next Week's Readings

First Reading: Acts 10:34, 37-43
Psalm: 117
Second Reading: Colossians 3:1-4
Gospel: John 20:1-9

Last Sunday's Collection

Total: \$5,194



Thank You

A sincere thank you to those who have generously responded to the request in last week's Angelus for donations to complete the work on the Church and grounds. A total of \$24,300 has been raised towards the final total of \$156,552.

St Mary of the Angels Choir

The Choir of St Mary of the Angels is looking for new singers! If you are interested in joining please contact Director of Music, Robert Oliver chant4robert@gmail.com ;04 9342296; or 0210 2574375. There is no audition and you don't need to be able to read music. All that is required is a love of music and willingness to learn. The choir sings at the 11am Mass each Sunday. Rehearsals take place every Thursday 7.30pm - 9.30pm; and before Mass on Sunday.

Mass has been offered for:

Recently Deceased: Patricia Tuisaula, Pat Henehan
Anniversaries: Fr Michael Tomasi, Joan Smart, Mavis Henderson-Newport, Anita Rae
Prayers for the Sick: Leonie Arnold, James Ramsay, Nancy Grealish, Mary Anne Merrin, Mary Rose Keller, Geoff Sweet, Dianne Sweet, Margaret Such, Bryce Toimata, Colleen Kennedy, Gil Lescher, Mary Crompton, Jenni Rowell, Teresa Jeong, Dr Peter Brooke, Losalia Leo, Patricia Smyth, John Foden, Jan Tuinman, John Mora, Maria Kim, Maureen McDonald



Please remember these and any others in the Parish who are ill. If you know of anyone confined to their home or who needs a visit with Holy Communion, please contact Sister Frances at the Parish Office.

Responsorial Psalm 21

R. My God, my God, why have you abandoned me?

All who see me deride me.
 They curl their lips, they toss their heads.
 'He trusted in the Lord, let him save him;
 let him release him if this is his friend'. **R.**

Many dogs have surrounded me,
 a band of the wicked beset me.
 They tear holes in my hands and my feet.
 I can count every one of my bones. **R.**

They divide my clothing among them.
 They cast lots for my robe.
 O Lord, do not leave me alone,
 my strength, make haste to help me! **R.**

I will tell of your name to my brethren
 and praise you where they are assembled.
 'You who fear the Lord give him praise;
 all sons of Jacob, give him glory.
 Revere him, Israel's sons'. **R.**

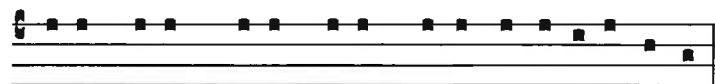

De-us me-us, De-us me-us, qua-re me de-re-liqui-sti?

O my God, my God, why hast thou forsaken me?

Altar Servers

Men, Women, Boys and Girls

We need Altar Servers for the 9am, 11am and 5pm Masses. If you are interested please contact the Parish office or ring Margaret Clark on 479 2820.

Planned Giving

Planned Giving envelopes for the next financial year are available at all Masses today. The envelopes are labelled alphabetically by surname and can be found in the entrance after Mass today, and from the Parish Office during the week. Please ensure that the number on your new envelopes are the same as the number allocated to you from last year. Please collect your envelopes as it will save us the cost of postage.

As we come to the end of the tax year (31 March) it is a good time to review your financial commitment to the Parish. Any lump sum given before 31 March can be claimed in the current tax year. A tax rebate of 33.3% may be claimed on all your contributions. Tax receipts will be issued in April for the 2017/2018 financial year.

If you are not part of the Planned Giving programme you are very welcome to contribute to the Parish in this way. There are two ways to contribute to the Parish through the Planned Giving Programme;

- Direct Credit
- Planned Giving Envelopes

For more information or to become a Planned Giver, please contact the Parish Office or see a member of the Pastoral Team after Mass.

A Test of Faith

Those who attended the premiere launch of the documentary 'A Test of Faith' were treated to a wonderful insight into the construction work that has taken place over the past four years with the seismic strengthening of the Church. If you would like to see this amazing documentary you can purchase a DVD at Mass today or from the Parish Office. The cost is \$30 and all proceeds go to the Seismic Strengthening Fund.



Together We Stand

The 40 Days for Life closing event is being held today, Sunday 25 March at 12pm outside Wellington Hospital, Riddiford Street. This will be followed by a lunch and sharing time in St Anne's Hall. It's time to celebrate all God has accomplished over these 40 days. A plate of food would be appreciated if possible but not a requirement. All 40 Days for Life participants and supporters are invited!

Young Adults & Students

The SMAYAC's monthly adoration will restart 5 April at 6pm in the Church. Join us for an hour of prayer and reflection. We will then head out for dinner together to the Capital Market.

Home Needed for Lovely Refugee Family

We are desperately searching for a 4 bedroom place for a lovely refugee family of six to rent. The family have been renting a parish house in Mount Victoria on a temporary basis until another refugee family arrives from Afghanistan in 4 weeks. The family arrived in May 2017 and two of the children have been attending Wellington High School and one attending Aro Valley School, therefore a house in Wellington would be ideal. They have been paying \$300 a week and can probably afford \$350 a week. If you can help in any way please Contact Amanda Calder, Chairperson at the Refugee Family Reunification Trust on 04 475 7994 or email acalder@xtra.co.nz

Pentecost Liturgical Workshop

This will be an interactive workshop, with Fr Patrick Bridgman, Archdiocesan Liturgy Advisor. Fr Patrick will help us unpack Pentecost seeking ways to be truly culturally inclusive within our liturgies and gatherings. Workshops are open to all, being particularly relevant to members of Liturgy teams, Children's Liturgists, Parish Pastoral Leaders and Directors of Religious Education. 19 April 6.45pm-9.00pm at the Catholic Centre. Please register with Ann Williams before Friday 13 April at a.williams@wn.catholic.org.nz.

Inner Peace in Divine Love

An Ignatian First Spiritual Exercise retreat in daily life based on a programme developed by Australian, Michael Hanson SJ. Participants will meet weekly, under the guidance of trained guides, to pray and share in small groups their experience of prayer. The retreat is open to all and will be held at the Church of St Peter and Paul, 37 Dr Taylor Terrace, Johnsonville over five Thursday evenings - 12, 19, 26 April, 3 & 10 May, 7.30-9.30pm. To book or for further information contact Sarah Dench on 04 389 1038, 021 0814 4424 or email sarahdench@yahoo.com

ST MARY OF THE ANGELS EARTHQUAKE STRENGTHENING APPEAL

I would like to help preserve St Mary of the Angels Church

Name: _____

Address: _____

Email: _____

Tel: _____

My contribution will be made by:

- Direct Credit
 Cheque *PLEASE SPECIFY AMOUNT*
 Cash \$ _____

Donations can be sent to:
 Seismic Strengthening Fund
 St Mary of the Angels
 17 Boulcott St
 Wellington 6011

Bank Account Details:
 02-0536-0003242-23
 Bank of New Zealand
 Lambton Quay
 Wellington

St Mary of the Angels is registered with the Charities Commission. All donations are tax deductible and a receipt issued.

LIT
M^cGuinness
 BUILDING CONTRACTORS LIMITED
 9 Francis Place,
 PO Box 9639, Wellington
 Phone (04) 384 8455 Fax (04) 801 8455
 Email: ltm@mcguinness.co.nz

little Peckish

 Cafe
Feeling a little peckish?
 Dukes Arcade · Great food, coffee, service
 Office catering available
 Phone 499 7769 · Mobile 0274 461 650

This newsletter is kindly sponsored by:
 Michael Burrowes
 of Burrowes and Company
 Barristers and Solicitors
 phone (04) 473 7733
BURROWES
 and Company
 Barristers and Solicitors