

For Your Diaries : 2016

15 July Taize and Eucharistic Adoration

7-8pm. Sacred Heart Cathedral chapel, Wellington

16 July, Dove Fellowship for Women

Please come and join us at the next meeting of the Wellington Dove Fellowship for women to be held at 1.15 pm on Saturday 16th July in Connolly Hall, Hill Street. The guest speaker will be Father Emile Frische who ministered to survivors and families in New York City at ground zero in the aftermath of the 9/11 terrorist attacks in 2001. For further information contact Shura Price - 021 0724042. Theme: How we are called to minister to each other by being "God with skin on".
Scriptures: Titus 3. 4-8 and Ephesians 2.8

16 - 17 July, & 12 - 13 November, Engaged Encounter

Pa Maria, 78 Hobson Street, Thorndon, Wellington.

21st July - SMAYACs Prayer Group

All are welcome to join the SMAYACs for Prayer Group following the 5.15pm Mass on Thursday 7th July. SMOA Parish Hall.

29-31 July, Dove Retreat

Come away to be refreshed and renewed - Dove Catholic Fellowship for Women invites all women to a retreat weekend with guest speakers Phil and Jennie Ryall from Australia. Jennie a trained counsellor and spiritual companion for many women carries a strong heart for people to find breakthrough into the freedom of God's goodness. Phil and Jennie are leaders for the Disciples of Jesus Community in Australia. Theme: "Never Thirst Again" Venue: Willow Park Christian Camp, Eastern Beach Auckland. For registration and further information visit our website www.dove.org.nz or contact Shona Williams on 07 543 0101 email shonawilliams58@gmail.com. An option of residential or day registrations is available. www.dove.org.nz

30 July Joshua One day Retreat

between 8:30 and 5pm at Home of Compassion, Island Bay.

31 July Theology on Tap

Join the St Mary of the Angels Young Adult Group for Theology on Tap. More details in new week's Angelus

WEST PLAZA HOTEL
LOCATION • COMFORT • STYLE

WEEKEND SPECIAL \$135

One night's stay & cooked breakfast for two

BOOK NOW

*Subject to availability

westplaza.co.nz / P 0800 731 444

E reservations@westplaza.co.nz

110 Wakefield St, Wellington

This newsletter is kindly sponsored by:

Michael Burrowes
of Burrowes and Company
Barristers and Solicitors
phone (04) 473 7733

BURROWES
and Company

Barristers and Solicitors

Books * DVD's * Statues * Gifts
Rosaries * Missals * Bibles * Music
Teaching * Baptism * Confirmation
First Holy Communion
Bible Study * Advent & Christmas

www.christiansupplies.co.nz

Pleroma
Christian Supplies
Specialists In Catholic Product



Is dealing with a
**Locally Owned
Funeral Director**
important to you?



Wellington
56 Onepu Road, Kilbirnie
Telephone 387-8301
Email: harbour@funeral-link.co.nz
www.harbourcityfunerals.co.nz

A LEGACY OF FAITH



Remembering St Mary of the Angels in your will provides an ideal opportunity to make a statement of your faith and to give resources that will support your Church for years to come. Please contact the Parish Office for further details. Phone (04) 473 8074.

Quality Te Aro Offices

5-7 Vivian Street, Wellington

Great location close to Cafe district
Busy arterial road
Air conditioned
Car parking available

Office suites available at an affordable price. Semi-serviced suites (approx 18sqm) that are fully furnished. There is also a company floor area (approx 200sqm) with 5x partitioned offices, Board room and Meeting room. Shared kitchen and shower facilities. Car parking available in the building at an additional rate.

This is a must see for new businesses on a budget. Earthquake Engineering Evaluation IEP Report NBS 80 %

Contact by e-mail for further information: mariabaldock@gmail.com

The Angelus

St Mary of the Angels Parish

Church and Presbytery

17 Boulcott Street

Wellington Central

Telephone: 04 473 8074

Parish website: www.smoa.org.nz

St Mary of the Angels is a diverse community which seeks to praise and thank God in a place of calm and beauty and strives to be Christ alive in Central Wellington

MASS TIMES

Sunday

7am *St Mary of the Angels Parish Hall*

9am *Sacred Heart Cathedral*

12pm *St John's Presbyterian Church*

5pm *St Joseph's Church, Mt Victoria*

Monday to Friday

St Mary of the Angels Parish Hall

7:30am, 12:05pm & 5:15pm

Saturday

11am *St Mary of the Angels Parish Hall*

SACRAMENT OF ANOINTING

St Mary of the Angels Parish Hall

11am Mass 4th Saturday of each month

ADORATION

St Mary of the Angels Parish Hall

Monday to Friday 6:45am - 7:30am

Friday 11:00am-12:00pm

RECONCILIATION

St Mary of the Angels Presbytery

Monday to Thursday 11:30am-12:00pm

12:30pm - 1:00pm

4:30pm - 5:00pm

Friday

11:00am-12:00pm

12:30pm - 1:00pm

4:30pm - 5:00pm

Saturday

10:30am-11:00am

4:00pm - 5:00pm

Parish Priest

Fr Barry Scannell SM

smoapp@xtra.co.nz

Assistant Priest

Fr Carl Telford SM

Adult Education

Fr Michael Young SM

Pastoral Worker

Sr Frances Gibbs CSB

Director of Music

Robert Oliver

robert.oliver@paradise.net.nz

Parish Accountant

Jeanette Temelo

smoamanager@xtra.co.nz

Parish Office

smoaoffice@xtra.co.nz

10 July 2016, 15th Sunday in Ordinary Time Year C

Starfest 2016

On Saturday 18th June, two days before the shortest day of the year, we celebrated the end of the old year and the beginning of the new with our midwinter, multicultural Festival of the Stars: Ave Maris Stella – Matariki. This was the Festival's second year.

The programme included cultural groups from all round the world, with food, crafts, books etc. on display and for sale. It was organised by a small group from within the Parish of St Mary of the Angels, to raise funds to contribute to the Seismic Strengthening fund.

A continuous flow of people came and went, and the weather once again made it hard to believe that it was midwinter.

As last year, everyone who attended found it a fabulous day. As last year, many more people knew about it than attended. Despite the publicity, and a tear-drop banner on the footpath of Evans Bay Road, right beside the excellent and well-patronised BBQ, the hoped-for throngs stayed away. The unavailability of Shed 6 meant we lost the foot traffic a central venue would have facilitated.

Nevertheless I remain convinced that a Festival like this can and should succeed. It showcases the exciting variety of our community. The Festival of the Stars is unique in that it brings all these cultures together at a time when communities all over the world have a party – midwinter.

Many cultural groups do celebrate their uniqueness in separate, and hugely popular, events: Chinese New Year, Diwali, and, of course, Matariki. Festival of the Stars alone offers the opportunity for an all-embracing celebration.

Although part of our original motivation for setting up and running this festival was to raise funds for the seismic strengthening of St Mary of the Angels, the idea itself is too good to let lapse once that has been achieved.

Special thanks to all performers and contributors – see list below – to St Patrick's College for the use of the hall, and to Peter Amitrano for all his help before and during the event.

Robert Oliver

Director of Music

This Week's Readings

This Week's Readings

First Reading Deuteronomy 30:10-14
Let the instruction of the Lord God be near you

Second Reading Colossians 1:15-20
All things were created through him and for him

Gospel Reading Luke 10:25-37
Who is my neighbour

Next Week's Readings

First Reading Genesis 18:1-10

Psalm 14

Second Reading Colossians 1:24-28

Gospel Reading Luke 10:38-42

Joshua Wellington invites men to

1. **One-Day Retreat** on Saturday 30 July between 8:30 to 5pm at Home of Compassion, Island Bay. Theme: "Jesus and me... our journey" Retreat Leader: Fr John Walls s.m. Bring some lunch to share.

2. **Monthly meeting** on Thursday 21st July at 7:30pm in Connolly Hall, Guildford Terrace, Thorndon (behind Sacred Heart Cathedral)

Want to know more? Ring John Taylor (04) 389-8915 or 021-107-8538 or email: injtaylor@paradise.net.nz

Responsorial Psalm 18

R. The precepts of the Lord give joy to the heart.

The law of the Lord is perfect, it revives the soul. The rule of the Lord is to be trusted, it gives wisdom to the simple. R

The precepts of the Lord are right, they gladden the heart. The command of the Lord is clear, it gives light to the eyes. R

The fear of the Lord is holy, abiding for ever. The decrees of the Lord are truth and all of them just. R

They are more to be desired than gold. Than the purest of gold and sweeter are they than honey, than honey from the rock. R

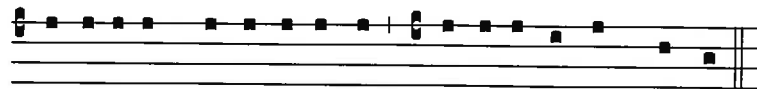

Iusti-ti- a Domi-ni rectae.- laeti-fi-cantes corda.-

The justices of the Lord are right, rejoicing hearts.

Last Sunday's Collection

Total: \$4,746



Prayer for Seismic Strengthening Work

Gracious God, Creator of the Universe, you made us in your own image and likeness.

You gave us wisdom and understanding, grateful hearts and creative minds.

We pray that our beautiful Church will be strengthened against the peril of earthquake through the generosity of parishioners, the community of Wellington and people throughout New Zealand.

We ask, Lord, that you abundantly bless those who have already donated funds, skill and expertise to this project.

May St Mary of the Angels Church be a symbol of a unified community that will gather to praise and thank you.

Mary our Mother, pray for us.

Adult Rite of Christian Initiation (RCIA)

Perhaps you know someone who is curious about the Catholic Faith? The Adult Rite of Christian Initiation (RCIA) is the process through which adults are gradually introduced to the Catholic faith and way of life.

St Mary of the Angels is holding an introductory evening on **Tuesday 30th August at 7.15pm in the Parish Hall**. If you would like more information or wish to enrol please contact the Parish Office 473 8074 or email: smaoffice@xtra.co.nz

Parishioners, please invite someone whom you know to be interested in our Catholic Faith and pray for the RCIA Candidates, Sponsors, and Leaders.

Engaged Encounter Weekend

Engaged Encounter is a weekend experience for couples intending to be married. Weekends in 2016 are 16 - 17 July. Registrations close 2 weeks before. Venue: Pa Maria, 78 Hobson Street, Thorndon, Wellington. For more details go to the website www.ceewellington.org.nz or phone Kate & Simon Olsen Telephone (04) 801 6192, or email Simon and Kate: simonolsen@gmail.com

St Mary of the Angels Young Adults Group (SMAYACs)

You are very welcome to join the St Mary of the Angels Young Adults Group.

Upcoming Events

15 July Taize and Eucharistic Adoration, 7-8pm. Sacred Heart Cathedral chapel, Wellington "Abandon yourself to God; in all things inner silence, peace of heart; live in joy, simplicity, and mercy." - *Brother Roger of Taize*.

Come and pray with us for an hour where we will have Eucharistic adoration, singing Taize music and time together with Lord.

21st July - Prayer Group reflecting on the Gospel for the following Sunday. Following 5.15pm Mass in SMOA Parish Hall.

You are very welcome to join us for these events and afterwards, when we go downtown for something to eat and drink.

Come away to be refreshed and renewed - Dove Retreat 29 - 31 July

Dove Catholic Fellowship for Women invites all women to a retreat weekend with guest speakers Phil and Jennie Ryall from Australia. Jennie a trained counsellor and spiritual companion for many women carries a strong heart for people to find breakthrough into the freedom of God's goodness. Phil and Jennie are leaders for the Disciples of Jesus Community in Australia.

Theme: "Never Thirst Again"

Venue: Willow Park Christian Camp, Eastern Beach Auckland

For registration and further information visit our website www.dove.org.nz or contact Shona Williams on 07 543 0101 email shonawilliams58@gmail.com. An option of residential or day registrations is available.

Mass has been offered for:

Recently Deceased: Ron Finlayson, Sr Lucia Power CSB

Anniversaries: Ngavaine Goodwin, Rt, Hon. William Young, Gillian Wills, Fr Gerard Mills sm, Peter Hansen, Maureen Swennson, David Lemon, Finbarr Clabby.

Prayers for the Sick: Patricia McGreevy, Fr Michael Sullivan sm, Clem Cull, Fr Fred Bliss sm, Maureen Ayling, Bill Prior, Paul Barber, Richard Wright, Losalia Leo, Maureen McDonald, Patricia Smyth, John Foden, Joanna Veltman, Imelda Reeve, Jan Tuinman, Kathleen Phelan.

Please remember in your prayers, these and the other sick of the Parish. If you know of anyone who is confined to their home or who needs a visit with Holy Communion, please contact Sister Frances at the Parish Office.



L.T. McGuinness LIMITED
BUILDING CONTRACTORS
9 Francis Place,
PO Box 9639, Wellington
Phone (04) 384 8455 Fax (04) 801 8455
Email: ltm@mcguinness.co.nz

Little Peckish Cafe
Feeling a little peckish?
Dukes Arcade · Great food, coffee, service
Office catering available
Phone 499 7769 · Mobile 0274 461 650

NEW WORLD WELLINGTON CITY
279 WAKEFIELD ST.
OPEN 7 DAYS | 7AM - MIDNIGHT
WWW.WGTNCITYNEWORLD.CO.NZ

ST MARY OF THE ANGELS EARTHQUAKE STRENGTHENING APPEAL



I would like to help preserve St Mary of the Angels Church

Name: _____
Address: _____
Email: _____ Tel: _____
My contribution will be made by:
 Direct Credit
 Cheque PLEASE SPECIFY AMOUNT
 Cash \$ _____
Donations can be sent to:
Seismic Strengthening Fund
St Mary of the Angels
17 Boulcott St
Wellington 6011
Bank Account Details:
02-0536-0003242-23
Bank of New Zealand
Lambton Quay
Wellington

St Mary of the Angels is registered with the Charities Commission. All donations are tax deductible and a receipt issued.