

**For Your Diaries : 2015**

**1 November, Vespers for the Feast of All Saints**  
 St Joseph's Church 6pm on Sunday  
**5 November—Remembrance Mass**  
 St Mary of the Angels Hall on **Thursday 5th November, at 5.15pm.** It is a very special time to pray for our loved ones.  
**4 November, Adult Education in the Faith Ministry**  
 Parish Hall 5.30—7.30pm The Incomparable God—Testimony of Israel  
**5 November, Adult Education in the Faith Ministry**  
 Pa Maria, 78 Hobson Street 7.30—9.30pm. An Introduction to Christian Spirituality  
**6 November, Taize Prayer**  
 Island Bay Home of Compassion Chapel on **Friday 6th November.** The evening prayer is from 7.00 - 8.00 p.m.  
**10 November, Charismatic Mass**  
 7.30pm . St Bernadette's Church, 194 Naenae Road, Naenae. Celebrant Fr Kevin Connors  
**13 November Dominican Celebration**  
 St Peter and Paul Church , 37 Dr Taylor Terrace, Johnsonville  
**14-15 November, Engaged Encounter**  
 Engaged Encounter is a weekend experience for couples intending to be married. [www.ccewellington.org.nz](http://www.ccewellington.org.nz) Kate & Simon Olsen, Phone 801 6192, simonolsen@gmail.com



**WEST PLAZA HOTEL**  
 LOCATION • COMFORT • STYLE  
**WEEKEND SPECIAL \$135**  
 One night's stay & cooked breakfast for two  
**BOOK NOW**  
 \*Subject to availability  
[westplaza.co.nz](http://westplaza.co.nz) / P 0800 731 444  
 E [reservations@westplaza.co.nz](mailto:reservations@westplaza.co.nz)  
 110 Wakefield St, Wellington

This newsletter is kindly sponsored by:  
**Michael Burrowes**  
 of Burrowes and Company  
 Barristers and Solicitors  
 phone (04) 473 7733  
**BURROWES**  
 and Company  
 Barristers and Solicitors

**Pleroma**  
**Christian Supplies**  
 Specialists In Catholic Product

**Books \* DVD's \* Statues \* Gifts**  
**Rosaries \* Missals \* Bibles \* Music**  
**Teaching \* Baptism \* Confirmation**  
**First Holy Communion**  
**Bible Study \* Advent & Christmas**  
[www.christiansupplies.co.nz](http://www.christiansupplies.co.nz)

Locally Owned Funeral Directors  
 Caring in our Community

**Is dealing with a Locally Owned Funeral Director important to you?**

**Harbour City**  
 FUNERAL HOME

**Wellington**  
 56 Onepu Road, Kilbirnie  
 Telephone 387-8301  
 Email: [harbour@funeral-link.co.nz](mailto:harbour@funeral-link.co.nz)  
[www.harbourcityfunerals.co.nz](http://www.harbourcityfunerals.co.nz)

**A LEGACY OF FAITH**

Remembering St Mary of the Angels in your will provides an ideal opportunity to make a statement of your faith and to give resources that will support your Church for years to come. Please contact the Parish Office for further details. Phone (04) 473 8074.

**Quality Te Aro Offices**  
 5-7 Vivian Street, Wellington

Great location close to Cafe district  
 Busy arterial road  
 Air conditioned  
 Car parking available

Office suites available at an affordable price. Semi-serviced suites (approx 18sqm) that are fully furnished. There is also a company floor area (approx 200sqm) with 5x partitioned offices, Board room and Meeting room. Shared kitchen and shower facilities. Car parking available in the building at an additional rate.

This is a must see for new businesses on a budget. Earthquake Engineering Evaluation IEP Report NBS 80 %

Contact by e-mail for further information: [mariabaldock@gmail.com](mailto:mariabaldock@gmail.com)

**The Angelus**  
**St Mary of the Angels Parish**

**Church and Presbytery**  
 17 Boulcott Street  
 Wellington Central  
 Telephone: 04 473 8074  
 Parish website: [www.smoa.org.nz](http://www.smoa.org.nz)

*St Mary of the Angels is a diverse community which seeks to praise and thank God in a place of calm and beauty and strives to be Christ alive in Central Wellington*

**MASS TIMES**

**Sunday**  
 7am *St Mary of the Angels Parish Hall*  
 9am *Sacred Heart Cathedral*  
 12pm *St John's Presbyterian Church*  
 5pm *St Joseph's Church, Mt Victoria*

**Monday to Friday**  
*St Mary of the Angels Parish Hall*  
 7:30am, 12:05pm & 5:15pm

**Saturday**  
 11am *St Mary of the Angels Parish Hall*

**SACRAMENT OF ANOINTING**  
*St Mary of the Angels Parish Hall*  
 11am Mass 4th Saturday of each month

**ADORATION**  
*St Mary of the Angels Parish Hall*  
**Monday to Friday** 6:45am - 7:30am  
**Friday** 11:00am-12:00pm

**RECONCILIATION**  
*St Mary of the Angels Presbytery*  
**Monday to Thursday** 11:30am-12:00pm  
 12:30pm - 1:00pm  
 4:30pm - 5:00pm

**Friday** 11:00am-12:00pm  
 12:30pm - 1:00pm  
 4:30pm - 5:00pm

**Saturday** 10:30am-11:00am  
 4:00pm - 5:00pm

**Parish Priest**  
 Fr Barry Scannell SM  
[smoapp@xtra.co.nz](mailto:smoapp@xtra.co.nz)

**Assistant Priest**  
 Fr Carl Telford SM

**Adult Education**  
 Fr Michael Young SM

**Pastoral Worker**  
 Sr Frances Gibbs CSB

**Director of Music**  
 Robert Oliver  
[robert.oliver@paradise.net.nz](mailto:robert.oliver@paradise.net.nz)

**Parish Accountant**  
 Jeanette Temelo  
[smoamanager@xtra.co.nz](mailto:smoamanager@xtra.co.nz)

**Parish Office**  
[smoaoffice@xtra.co.nz](mailto:smoaoffice@xtra.co.nz)

**1 November 2015, Solemnity of All Saints**

**Vespers for the Feast of All Saints**  
 Vespers for All Saints will be sung at St Joseph's Church, Mt Victoria, with the Choir of St Mary of the Angels tonight **1 November at 7.30pm** Psalms sung to the Gregorian tones, with Magnificat by Palestrina. The liturgy will be followed by a short concert of choral music by Victoria, Duruflé, Tavener, Tallis, Fauré and others.  
 Organist: David Trott; Director: Robert Oliver.

**Memorial Mass for Deceased Parishioners and Family Members**  
 Each year the Parish celebrates a special Mass for deceased parishioners and family members of parishioners who have died. This Mass will be celebrated this Thursday 5 November at 5.15pm followed by a cup of tea. I hope many parishioners and friends will come to pray for our loved ones who have gone before us "marked with the sign of faith". Please bring your families as we pray for and remember those who passed on to us the "gift of faith".

**Month of the Holy Souls**  
 During the month of November we will have a Remembrance Book for the Holy Souls and you can write the names of any Holy Souls in the book and they will be prayed for at Mass.

If you would like a special Mass said for those who have died, please write the name of the person(s) on a Mass Intention envelope provided on the table at the entrance to the Chapel, place a Mass stipend inside and give to one of the priests, Sister Frances or hand it into the Parish Office.

**Euthanasia**  
 The word is now firmly on Parliament's mind with the launch of ACT leader David Seymour's voluntary euthanasia Bill. One of our respected parishioners, Doctor Leo Buchanan will speak at all Masses next Sunday to help us understand the implications of this Bill.

**Fr Barry Scannell sm**  
 Parish Priest



## This Week's Readings

**First Reading:** **Apocalypse 7:2-4, 9-14**  
*I saw an immense crowd, beyond hope of counting, of people from every nation, race, tribe and language*

**Second Reading:** **John 3:1-3**  
*We shall see God as he really is*

**Gospel:** **Matthew 5:1-12**  
*Rejoice and be glad, for our reward will be great in heaven*

## Next Week's Readings

**First Reading:** **Kings 17:10-16**

**Psalm:** **Ps 145**

**Second Reading:** **Hebrews 9:24-28**

## Last Sunday's Collection

Total	\$4,003
Parish Expenses	\$2,722
Support of House	\$1,281



## Planned Giving

If you would like to join the St Mary of the Angels Planned Giving Scheme please contact the Parish Office. A tax rebate of 33.3% may be claimed on all your contributions.

## Columban Calendars

2016 Columban Calendars are available for purchase from the Parish Office for \$12 each. All proceeds go toward supporting St Columban's Mission Society.



## Mass has been offered for:

**Recently Deceased:** Eileen O'Brien

**Anniversaries:** Stephen Reidy, Paul Churchward, Leslie Thomas Jones

**Prayers for the Sick:** Ricky McDonald, Bill Prior, Peter Aston, Johanna van Zijl, Richard Wright, Losalia Leo, Patricia Smyth, Maureen McDonald, John Foden, Joanna Veltman, Imelda Reeve, Jan Tuinman, Kath Simes, Kathleen Phelan, Jeanette Parker.

## Responsorial Psalm Ps 23

**R Lord, this is the people that longs to see your face**

The Lord's is the earth and its fullness, the world and all its people.

It is he who set it on the seas; on the water he made it firm. **R.**

Who shall climb the mountain of the Lord? Who shall stand in his holy place?

The man with clean hands and pure heart, who desires not worthless things. **R.**

He shall receive blessings from the Lord and reward from the God who saves him.

Such are the men who seek him, seek the face of the Lord. **R.**

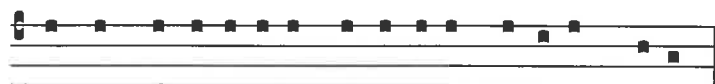

Haec est ge-ne-ra-ti- o quaeren-ti- um fa-ci- em De- i.

This is the generation of them that seek the face of God

## Remembrance Mass

We are preparing for our annual Remembrance Mass. The Mass will be celebrated in the St Mary of the Angels Hall on **Thursday 5th November, at 5.15pm**. It is a very special time to pray for our loved ones. You are all very welcome, we would love to see you there.

## Engaged Encounter

Engaged Encounter is a weekend experience for couples intending to be married. Remaining weekend this year is **14th & 15th November**.

[www.ceewellington.org.nz](http://www.ceewellington.org.nz)

Kate & Simon Olsen Telephone 801 6192, [simonolsen@gmail.com](mailto:simonolsen@gmail.com)

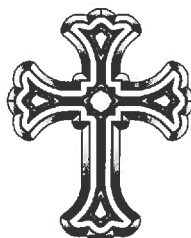

## Prayer for Seismic Strengthening Work

Gracious God, Creator of the Universe, you made us in your own image and likeness.

You gave us wisdom and understanding, grateful hearts and creative minds.

We pray that our beautiful Church will be strengthened against the peril of earthquake through the generosity of parishioners, the community of Wellington and people throughout New Zealand.

We ask, Lord, that you abundantly bless those who have already donated funds, skill and expertise to this project.

May St Mary of the Angels Church be a symbol of a unified community that will gather to praise and thank you.

Mary our Mother, pray for us.

## The Sisters of Compassion are offering Taize Prayer

Island Bay Home of Compassion Chapel on **Friday 6th November**. The evening prayer is from **7.00 - 8.00 p.m.** There is plenty of parking and it is on the No. 1 bus route. You are most welcome.

## Charismatic Mass

Tuesday **10th November 2015** at 7.30pm. St Bernadette's Church, 194 Naenae Road, Naenae. Celebrant Fr Kevin Connors.

## Dominican 800th Jubilee Celebration

You are warmly invited to a liturgy and supper to celebrate the 800th anniversary of Pope Honorius signing and handing to St Dominic the official document which formally commissioned the Dominicans to be Preachers. Venue: Sts Peter and Paul Church, 37 Dr Taylor Terrace, Johnsonville. **7.30pm Friday 13 November** Please rsvp by 10 November: [domswn@clear.net.nz](mailto:domswn@clear.net.nz); (04) 477 0751

## SMAYACs

*(Saint Mary of the Angels Young Adult Catholics)*

Our meetings are held on the 1st and 3rd Thursday of the month at St Mary of the Angels Parish Hall at 6pm.

## Theology on Tap:

Theology on Tap is a monthly speaker series hosted by the St Mary of the Angels young adults group for young adults in the Archdiocese.

## Adult Education in the Faith Ministry

First Level Course: **An Introduction to Christian Spirituality**

Session 4: **5 November 2015 Pa Maria, 78 Hobson Street, 7.30pm—9.30 pm**

**Types and schools of Spirituality II**

(IV) Non-Roman Catholic Spiritualities: (2) Protestant Spiritualities (Part1)

Second Level Course (Restricted): The Incomparable God – the Testimony of Israel

**Parish Hall 5.30– 7.30pm 4 November 2015**

**Israel's Embodied Testimony**

F. The Sage as Mediator (Part 2) - F.1. Contexts and Social Locations for Wisdom: F.2 Available Distortions

## Call to Action to Support Refugees

Following recent publicity highlighting the community and Church's support for refugees coming to NZ, Cardinal John has appointed Lesley Hooper at **Catholic Social Services** as the Diocesan Coordinator. Lesley is the main contact for queries, offers and information for the Diocese from individuals, parishes or other groups.

**Contact details: Lesley Hooper, (04) 385 8642, [lhooper@wn.catholic.org.nz](mailto:lhooper@wn.catholic.org.nz)**

## St Vincent de Paul Pregnancy Assistance

Do you know someone who may need clothing, bedding, cloth nappies or a bassinet? Pregnancy Assistance gives out free baby items to pregnant women and new parents on low wages or in need. Phone 389 7122 for more information, or come in and ask for us at the Vinnie's shop. 207 Riddiford St, Newtown. This service is available from 10am - 2pm, Wednesday to Friday.

**LIT**  
**M<sup>c</sup>Guinness**  
 BUILDING CONTRACTORS  
 9 Francis Place.  
 PO Box 9639, Wellington  
 Phone (04) 384 8455 Fax (04) 801 8455  
 Email: [ltm@mcguinness.co.nz](mailto:ltm@mcguinness.co.nz)

*Little Peckish*  
  
 Cafe  
*Feeling a little peckish?*  
 Dukes Arcade · Great food, coffee, service  
 Office catering available  
 Phone 499 7769 · Mobile 0274 461 650

**NEW WORLD**  
**WELLINGTON CITY**  
 279 WAKEFIELD ST.  
 OPEN 7 DAYS | 7AM - MIDNIGHT  
[WWW.WGTNCITYNEWWORLD.CO.NZ](http://WWW.WGTNCITYNEWWORLD.CO.NZ)

## ST MARY OF THE ANGELS EARTHQUAKE STRENGTHENING APPEAL



I would like to help preserve St Mary of the Angels Church

Name: \_\_\_\_\_

Address: \_\_\_\_\_

Email: \_\_\_\_\_

Tel: \_\_\_\_\_

My contribution will be made by:

Direct Credit

Cheque

Cash

PLEASE SPECIFY AMOUNT

\$

Donations can be sent to:  
 Seismic Strengthening Fund  
 St Mary of the Angels  
 17 Boulcott St  
 Wellington 6011

Bank Account Details:  
 02-0536-0003242-23  
 Bank of New Zealand  
 Lambton Quay  
 Wellington

St Mary of the Angels is registered with the Charities Commission. All donations are tax deductible and a receipt issued.